

PLAN SHOWING THE PROPOSED CONSTRUCTION OF DWELLING HOUSE AT PLOT No. 5 IN S.No. 199/2 OF MADIPAKKAM (RAJA RAJESWARY NAGAR) VILLAGE, SAIDAPET TALUK, CHINGLEPUT DISTRICT.

colour index  
 PROPOSALS SHOWN IN \_\_\_\_\_  
 ROADS SHOWN IN \_\_\_\_\_

scale: 1 INCH = 8' 0" 1:100 area statement  
 PLOT AREA : 2319 SFT (215 SQM)  
 PLINTH AREA : 855.25 sq (79.50 sq)

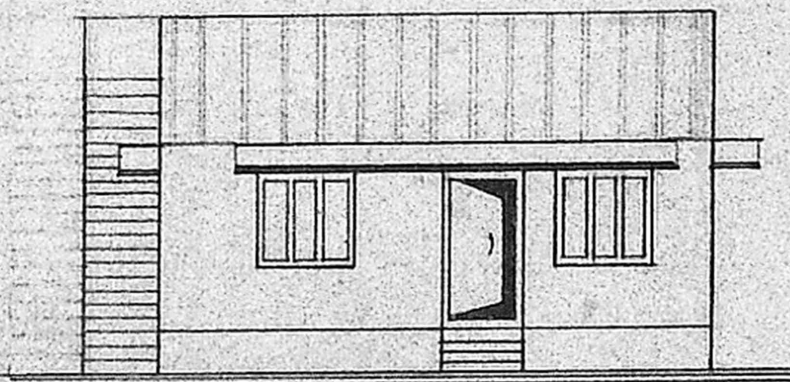

front elevation

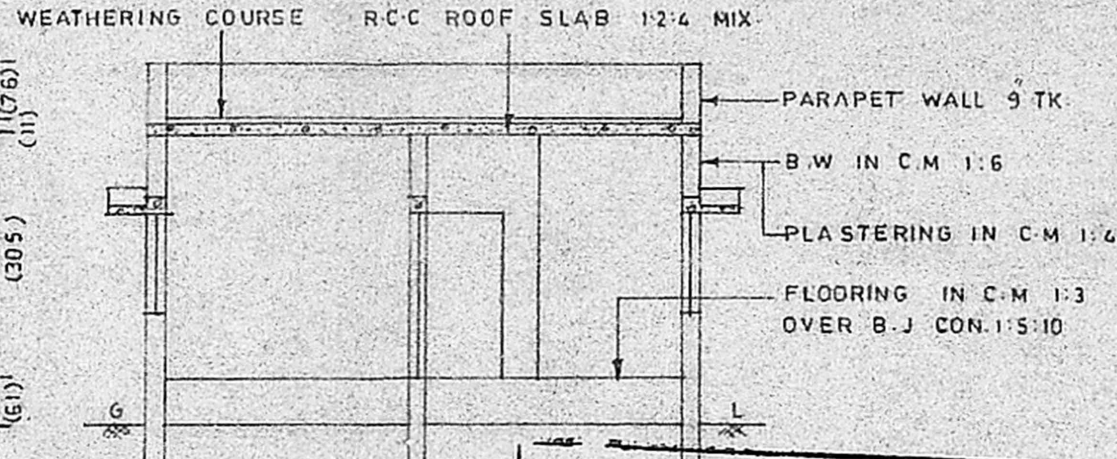

section on ab

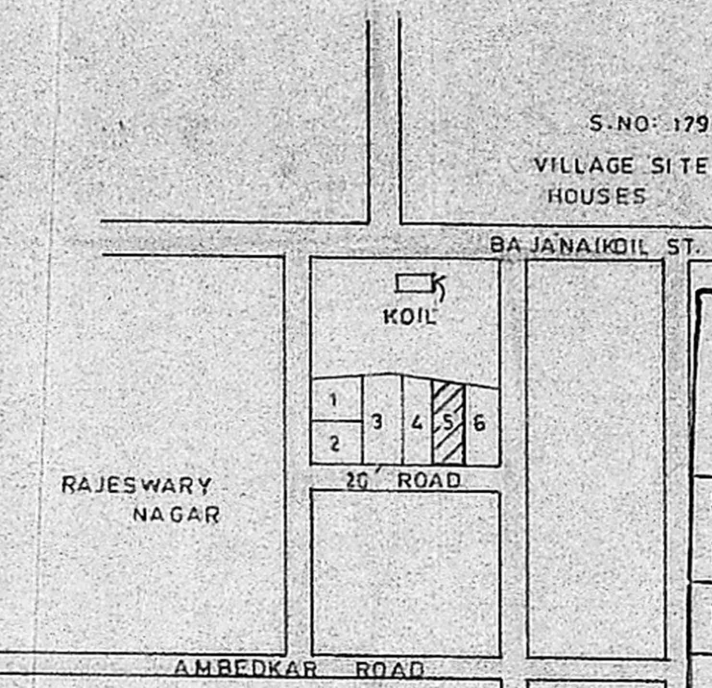

key plan  
N.T.S

MMDA (MADIPAKKAM) C.No. 13/1903/190  
 ASST. Secretary  
 PART I details of stair case  
 PART II TREAD : 0' 9" (23)  
 RISE : 0' 7" (17)  
 WIDTH : 3' 0" (91)  
 A.P. NAGAR D.P.

Planning Permit No. A/1051/90  
**APPROVED**  
 SUBJECT TO THE CONDITIONS IN THIS OFFICE LETTER.  
 No. A/1903/190 Date 14.8.90  
 FOR MEMBER SECRETARY  
 MADRAS METROPOLITAN DEVELOPMENT AUTHORITY  
 MADRAS - 600 008

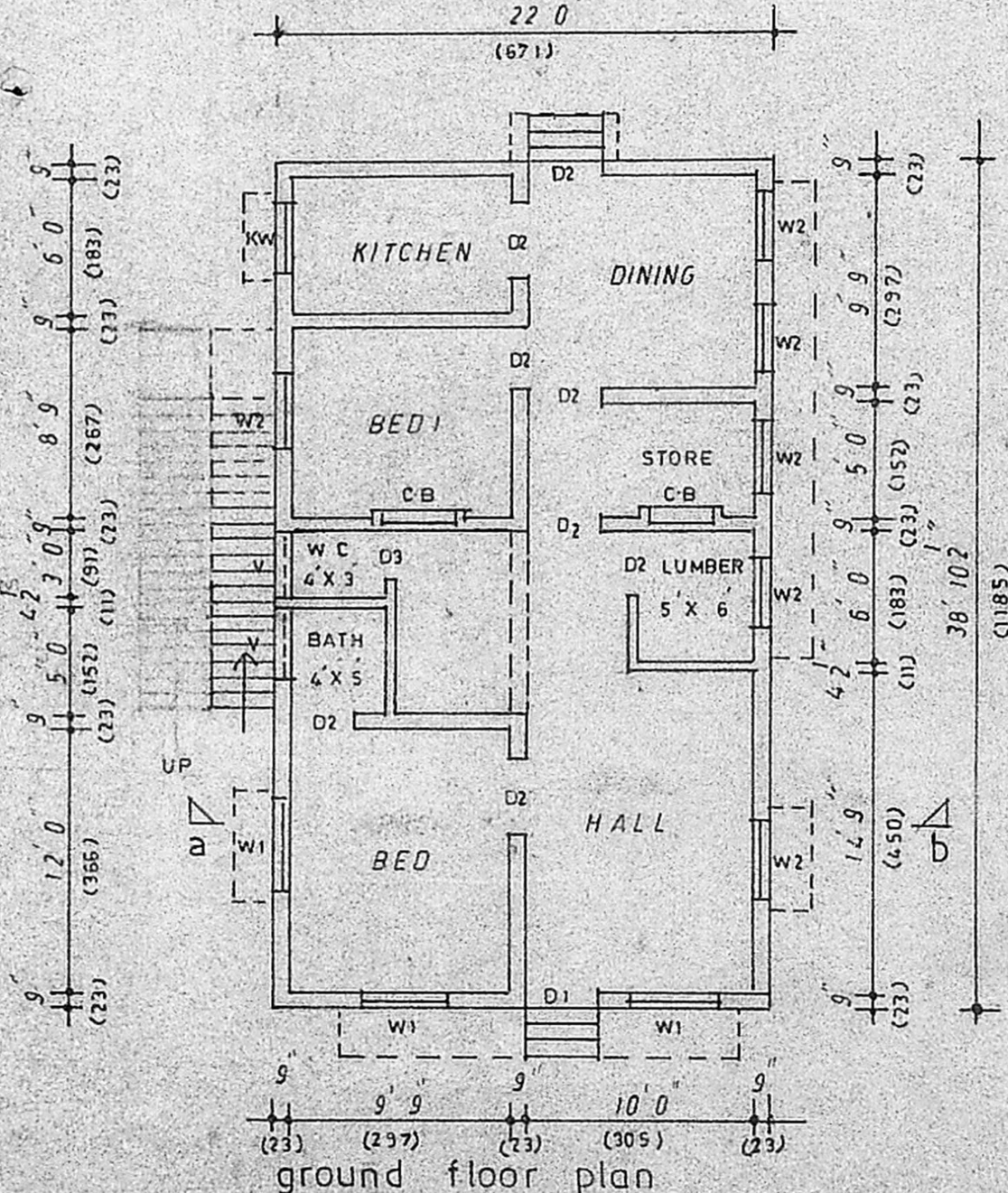

ground floor plan

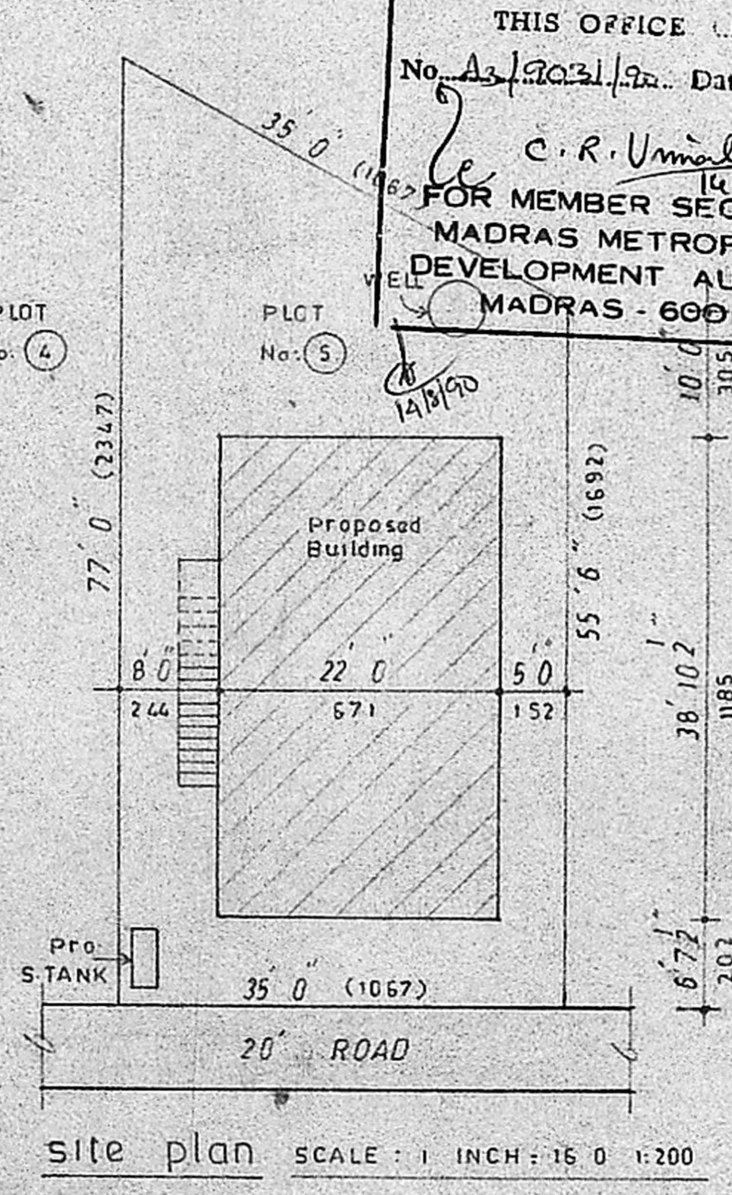

site plan SCALE: 1 INCH = 15' 0" 1:200

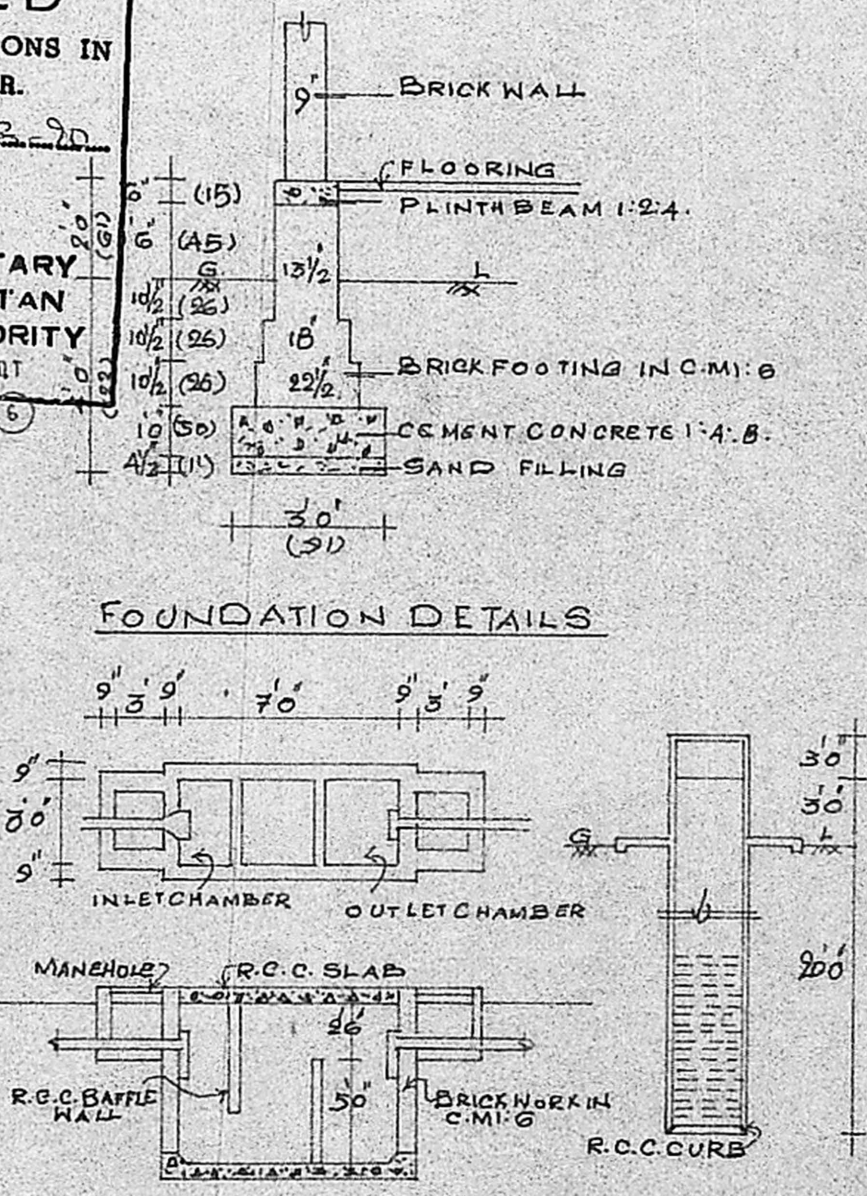

DETAILS OF SEPTICTANK & DIA WELL

schedule of joineries

D1	DOOR	3	6' X 6' 6"	(108 X 198)
D2	"	3	0' X 6' 6"	(91 X 198)
D3	"	2	6' X 6' 6"	(76 X 198)
W1	WINDOW	4	0' X 4' 0"	(122 X 122)
W2	"	3	0' X 4' 0"	(91 X 122)
KW	KITCHEN WINDOW	3	0' X 2' 0"	(91 X 61)
V	VENTILATOR	3	0' X 2' 0"	(91 X 61)
C-P	CUB BOARD			

P.A = 26.8 m  
 B.A = 85 m

OWNER *M. Sankar*  
 R. Ganesan  
 LICENCED SURVEYOR,  
 ALA LUR MUNICIPALITY,  
 R.F. 54/1501/90/F1,  
 164, Ponniamman Koil Street,  
 MADRAS-600 091.

Survey Plan  
 A/1903/190